



CROP YIELDS

2018 236 BU Corn
 2019 64 BU Soybeans
 2020 232 BU Corn
 2021 75 BU Soybeans

CRP

16.87 Acres Approx. \$250 per acre per year

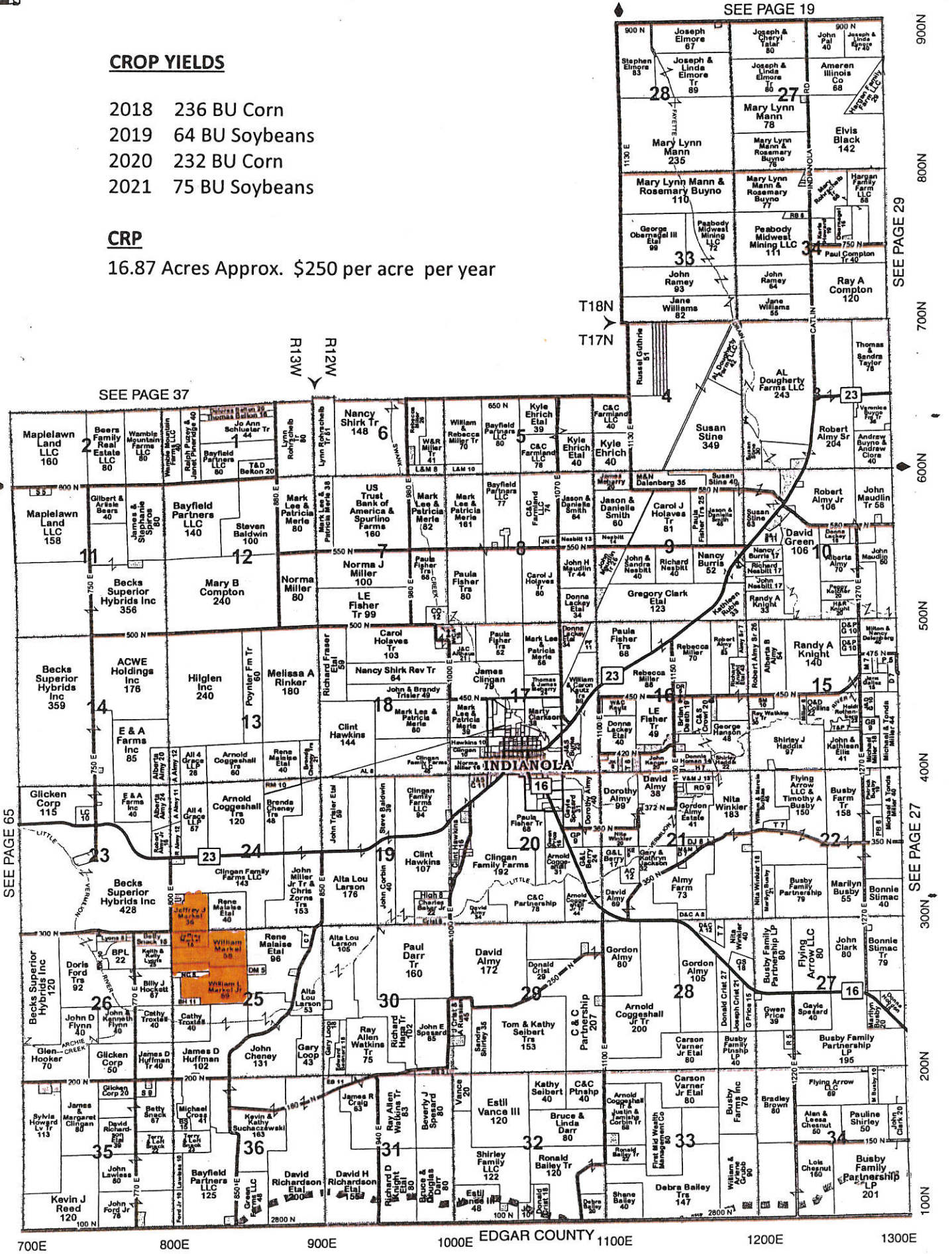

SEE PAGE 19

900 N
800 N
700 N
600 N
500 N
400 N
300 N
200 N
100 N

SEE PAGE 37

SEE PAGE 65

SEE PAGE 27



United States
Department of
Agriculture

Vermilion County, Illinois



Common Land Unit

- CRP
- Non-Cropland
- Cropland

Tract Boundary
plss_a_il_WMAS

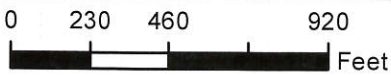

2021 Program Year
Map Created November 23, 2020

Wetland Determination Identifiers

- Restricted Use
- Limited Restrictions
- Exempt from Conservation Compliance Provisions

Tract Cropland Total: 168.58 acres

Farm 471
Tract 4435

United States Department of Agriculture (USDA) Farm Service Agency (FSA) maps are for FSA Program administration only. This map does not represent a legal survey or reflect actual ownership; rather it depicts the information provided directly from the producer and/or National Agricultural Imagery Program (NAIP) imagery. The producer accepts the data 'as is' and assumes all risks associated with its use. USDA-FSA assumes no responsibility for actual or consequential damage incurred as a result of any user's reliance on this data outside FSA Programs. Wetland identifiers do not represent the size, shape, or specific determination of the area. Refer to your original determination (CPA-026 and attached maps) for exact boundaries and determinations or contact USDA Natural Resources Conservation Service (NRCS).

Soils Map

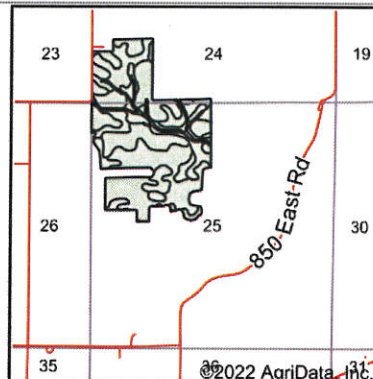
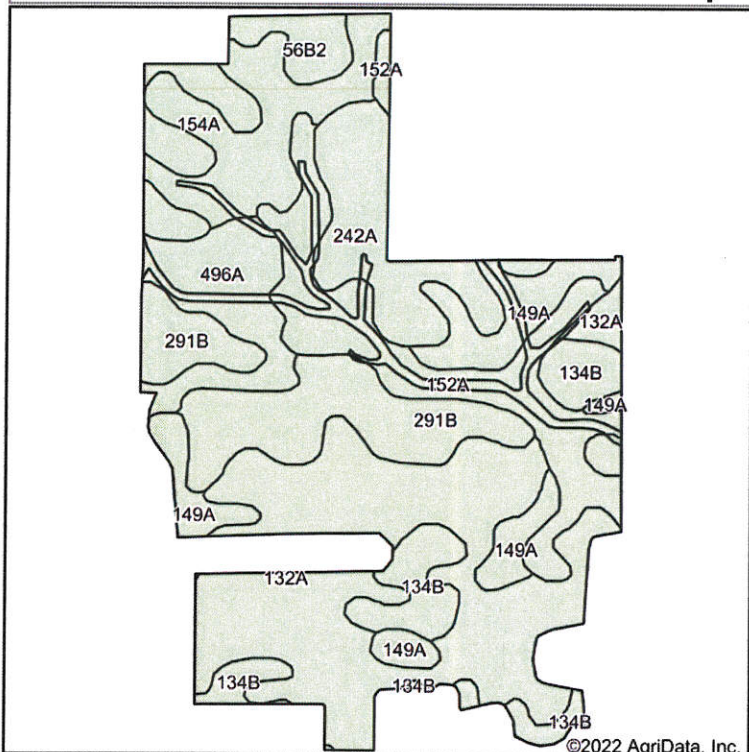

State: **Illinois**
 County: **Vermilion**
 Location: **24-17N-13W**
 Township: **Carroll**
 Acres: **161.46**
 Date: **4/11/2022**



Maps Provided By:



Soils data provided by USDA and NRCS.

©2022 AgriData, Inc.

© AgriData, Inc. 2021

www.AgriDataInc.com

Area Symbol: IL183, Soil Area Version: 17

Code	Soil Description	Acres	Percent of field	Subsoil rooting a	Corn Bu/A	Soybeans Bu/A	Wheat Bu/A	Oats Bu/A b	Sorghum c Bu/A	Alfalfa d hay, T/A	Grass-legume e hay, T/A	Crop productivity index for optimum management
132A	Starks silt loam, 0 to 2 percent slopes	46.99	29.1%	FAV	163	51	63	84	0	5.14	0.00	119
152A	Drummer silty clay loam, 0 to 2 percent slopes	21.13	13.1%	FAV	195	63	73	100	0	0.00	5.64	144
**291B	Xenia silt loam, Bloomington Ridged Plain, 2 to 5 percent slopes	19.84	12.3%	FAV	**160	**50	**63	**82	0	**4.47	0.00	**117
154A	Flanagan silt loam, 0 to 2 percent slopes	14.10	8.7%	FAV	194	63	77	102	0	0.00	5.90	144
149A	Brenton silt loam, 0 to 2 percent slopes	13.97	8.7%	FAV	195	60	74	105	0	0.00	5.64	141
242A	Kendall silt loam, 0 to 2 percent slopes	13.56	8.4%	FAV	172	53	66	89	0	0.00	5.27	125
**134B	Camden silt loam, 2 to 5 percent slopes	11.64	7.2%	FAV	**164	**50	**63	**86	0	**4.72	0.00	**118
496A	Fincastle silt loam, Bloomington Ridged Plain, 0 to 2 percent slopes	10.81	6.7%	FAV	166	52	65	85	0	0.00	5.02	121
**56B2	Dana silt loam, 2 to 5 percent slopes, eroded	9.42	5.8%	FAV	**171	**53	**66	**94	0	**5.96	0.00	**124
Weighted Average					173.8	54.6	67	90.5	*	2.73	2.52	127

Soils data provided by USDA and NRCS. Soils data provided by University of Illinois at Champaign-Urbana.